

# Welcome to

## Face Recognize & Temperature Measurement System



# The Problem



Kuala Lumpur • Penang • Johor Bahru



ASPIDA

Safety Footwear

The coronavirus is outbreaking throughout the world. Enterprise, Industrial, Schools, Commercial Squares, Communities, and other places have complex people traffic flow.

How do we manage the epidemic prevention control, temperature control to ensure the normal site operation, personal health and life safety?

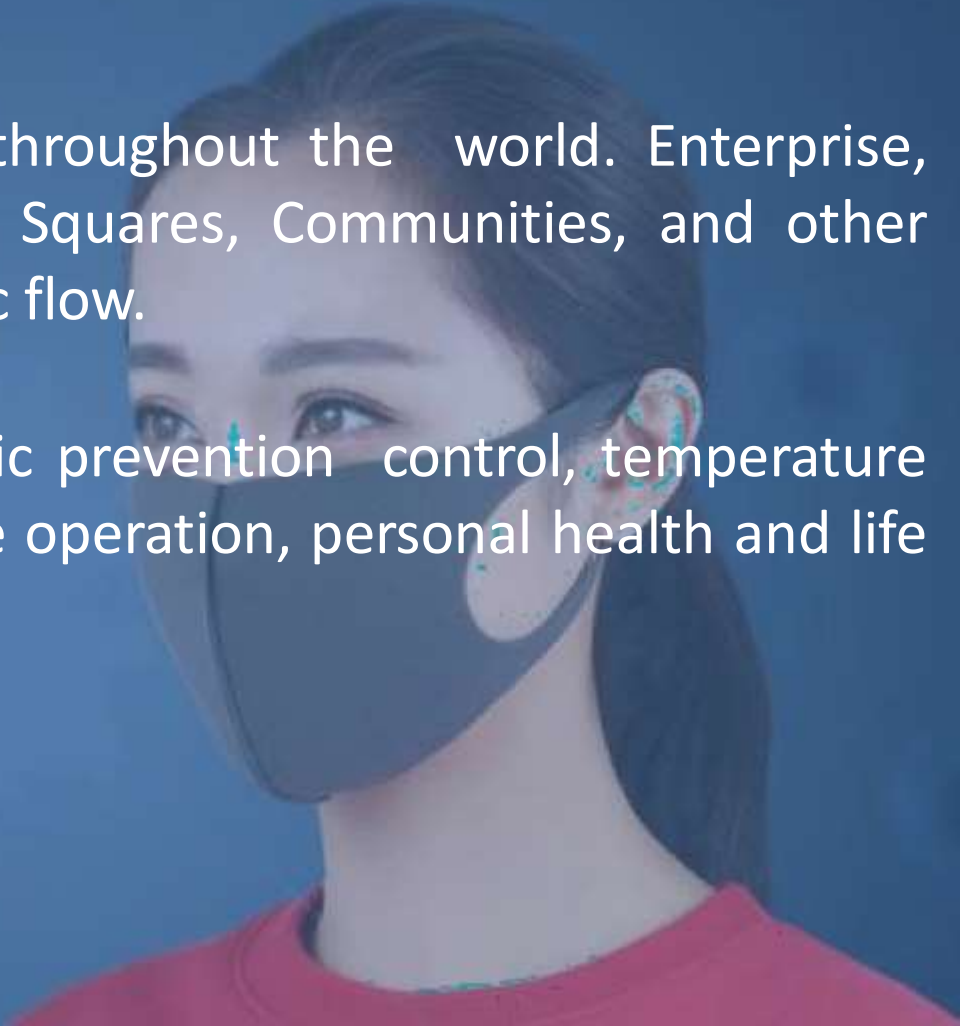



Real-Time Temperature Display

The detecting position

The comparison results

## Face Recognize & Temperature Measurement System

- Is operated based on Artificial Intelligence, IoT and Big data analytic technology. It provides rapid body temperature detection and mask wearing detection together with the instant alert notification system.
- There are 2 different solutions which are local management solution and network management version.
- Officers can manage and collect the real-time information regarding facial analytic, body temperature and mask wearing information effectively to assist epidemic prevention.



Kuala Lumpur • Penang • Johor Bahru



ASPIDA

Safety Footwear

# Applications



**School**



**Factory**



**Industry**



**Community**



**Supermarket**



**Bank**

# How it work



Kuala Lumpur • Penang • Johor Bahru



ASPIDA

Safety Footwear

## Local Management System



## Face Recognize & Temperature Measurement System



Real-Time Temperature Display

The detecting position

The comparison results



Temperature: 36.2 (Normal)  
Mask: No mask, notify and alert



Temperature: 39 (High)  
Mask: mask, notify and alert



Temperature: 36.6 (Normal)  
Mask: With mask (Allow Access)

**Cannot Access**

**Allow Access**



DA  
otwear



Send Notification to  
administration office



Instant Alert  
Guard In Charge

Real time to view  
status via  
Back End Platform



Temperature: 36.2 (Normal)  
Mask: No mask, notify and  
aler'



Temperature: 39 (High)  
Mask: mask, notify and  
alert



Temperature: 36.6 (Normal)  
Mask: With mask (Allow Access)



Temperature High?  
No Wear Mask?  
**YES**

Not Allow Access

Gate Open Allow Access

# Ready to Network



Since 1974  
Kuala Lumpur • Penang • Johor Bahru



ASPIDA  
Safety Footwear

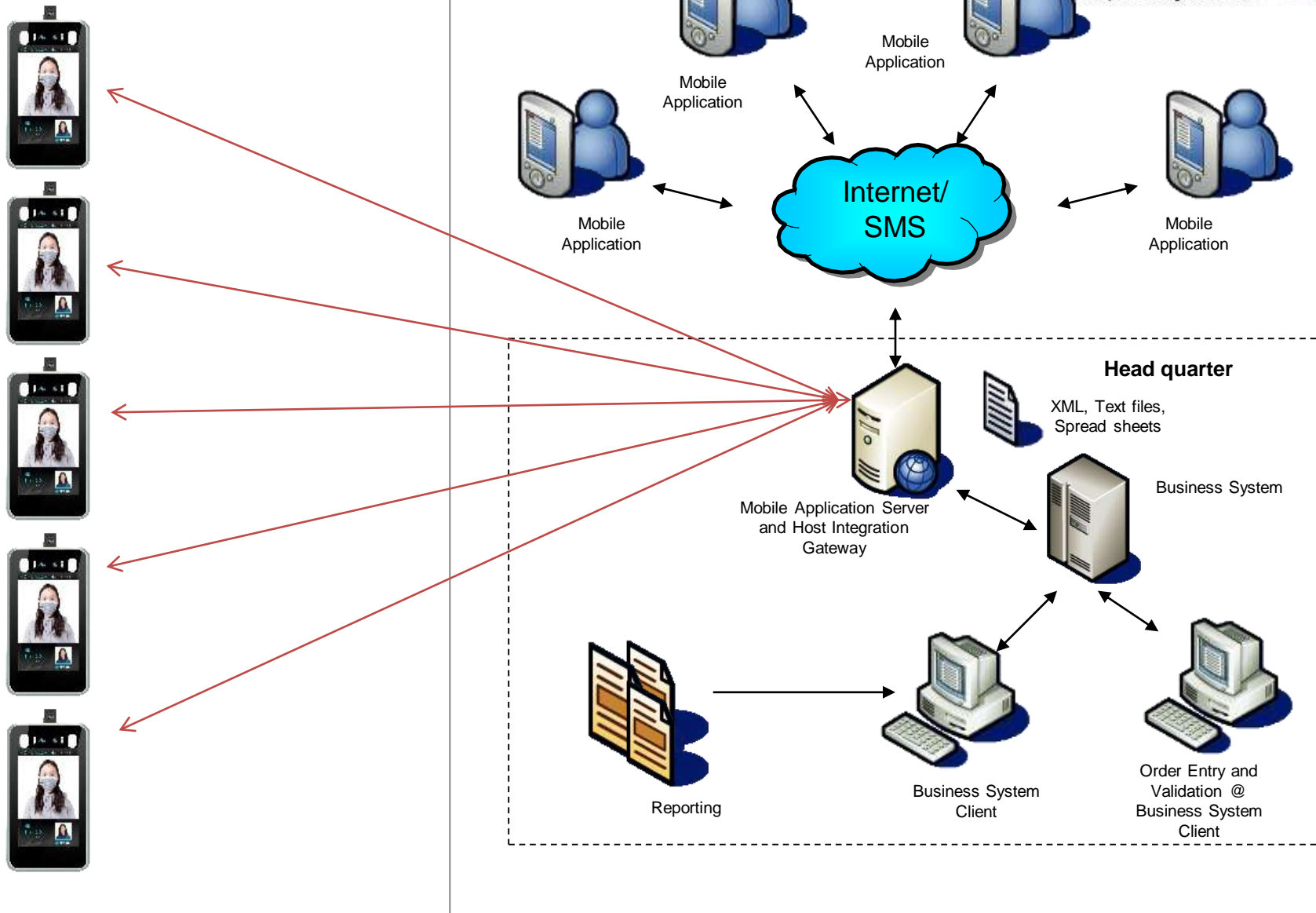



Kuala Lumpur • Penang • Johor Bahru



ASPIDA

Safety Footwear

## Function

- High precision thermal screening, single object detection, accuracy up to  $\pm 0.3\text{C}$ .
- Abnormal body temperature alert system.
- No mask alert system.
- Cloud data management system including facial recognition, personal information, body temperature and mask wearing condition.
- Multiple point real time data monitoring.
- Data analytic and prediction.
- Key person & high-risk condition alert System.



# Platform



Kuala Lumpur • Penang • Johor Bahru



ASPIDA

Safety Footwear

1. Role Management, Feature setting and Device Management System.
2. Visitor Management System and data visualization including facial data and visitor records.
3. Abnormal body temperature Alert. No mask wearing Alert.
4. Suspect visitor control to reduce the risk.
5. Time Attendance System. Real time recording and data monitoring.

人员类型	访客人脸照	最近访客人脸照	最近到访时间	姓名	最近到访位置	姓名字数
			2018-07-23 10:10:09	访客	访客入口	1
			2018-07-23 10:14:58	访客	访客入口	2
			2018-07-23 10:11:53	访客	访客入口	1
			2018-07-23 10:09:30	访客	访客入口	2
			2018-07-23 10:08:18	访客	访客入口	1
			2018-07-23 09:58:43	访客	访客入口	1

姓名	头像	ID	人员类型	角色	状态	入场时间	操作
访客		000001	访客	访客	正常	2018-07-23 10:04:07	查看详情
访客		000002	访客	访客	正常	2018-07-23 10:04:07	查看详情
访客		000003	访客	访客	正常	2018-07-23 10:04:07	查看详情
访客		000004	访客	访客	正常	2018-07-23 10:04:07	查看详情
访客		000005	访客	访客	正常	2018-07-23 10:04:07	查看详情
访客		000006	访客	访客	正常	2018-07-23 10:04:07	查看详情
访客		000007	访客	访客	正常	2018-07-23 10:04:07	查看详情
访客		000008	访客	访客	正常	2018-07-23 10:04:07	查看详情
访客		000009	访客	访客	正常	2018-07-23 10:04:07	查看详情
访客		000010	访客	访客	正常	2018-07-23 10:04:07	查看详情

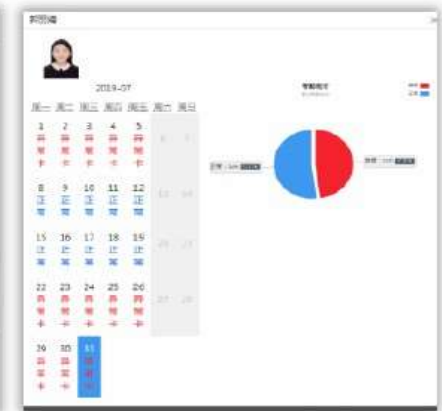

# Hardware



Kuala Lumpur • Penang • Johor Bahru



ASPIDA

Safety Footwear

<b>Hardware</b>	
Chipset	Hi3516DV300
System	Linux operation system
RAM	16G EMMC
Image sensor	1/2.7" CMOS
Lens	4.5mm
<b>Camera Parameters</b>	
Camera	Binocular camera supports live detection
Effective pixel	2Mega pixel, 1920*1080
Min. lux	Color 0.01Lux @F1.2(ICR);B/W 0.001Lux @F1.2
SNR	≥50db(AGC OFF)
WDR	≥80db
<b>Face Recognition</b>	
Height	1.2-2.2 M, angle adjustable
Distance	0.5-2Meters
View angle	Vertical ±40 degree
Reco. Time	<500ms
Function	Support 22400 faces database and 100000 records

# Hardware



Kuala Lumpur • Penang • Johor Bahru Safety Footwear

<b>Temperature</b>	
Range	30-45 (°C)
Accuracy	±0.3 (°C)
Distance	0.3-0.8M
Response time	<300ms
<b>Interface</b>	
Internet interface	RJ45 10M/100M Ethernet
Weigand port	Support input/output 26 and 34
Alarm output	1channel relay output
USB port	1USB port (Can be connected to ID identifier)
<b>General</b>	
Power input	DC 12V/3A
Power consumption	20W(MAX)
Working temperature	0°C ~ +50°C
Humidity	5~90%, no condense
Dimension	123.5(W) * 45.5(H) *266(L)mm
Weight	1.9kg



Kuala Lumpur • Penang • Johor Bahru



ASPIDA

Safety Footwear

## Precautions:

- The temperature measuring device should be used in a room with a room temperature between 10 °C -40 °C.
- Do not install the temperature measuring device under the vent, and ensure that there is no heating source within 3 meters;
- Personnel entering the room from a cold outdoor environment will affect the temperature measurement accuracy.
- The forehead temperature test should be performed after the forehead is unobstructed for three minutes and the temperature is stable;
- The temperature read by the temperature measuring device is the temperature in the forehead area. When there is water, sweat, oil or thick makeup on the forehead or the elderly have more wrinkles, the read temperature will be lower than the actual temperature. Make sure there is no hair or clothing covering this area.

# Gate installation

According to the requirements of the installation site, in the space position on the gate or in the front side, the opening diameter of the 7-inch access control machine is 30mm, and the opening diameter of the 8-inch access control machine is 35mm. The diagram is as follows:

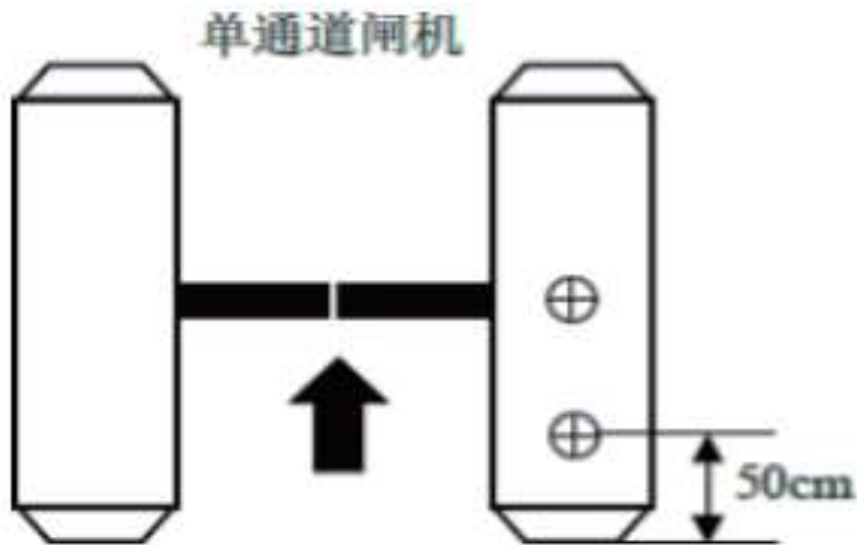

Single channel gate

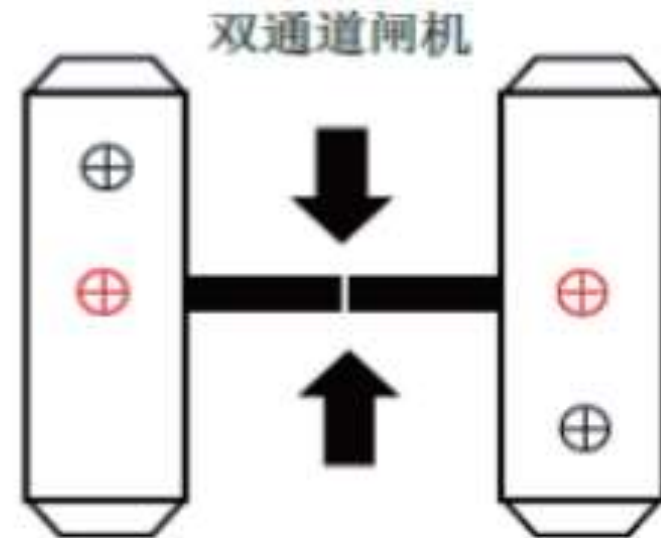

Two channel gate

# Adjust angle of temperature detector

After the temperature measurement access control is fully activated, the human face is directly facing the device. Observe the face image on the device screen. Make sure that the bare skin on the forehead is placed in the "temperature measurement area" (optimal temperature detector distance 0.5m). After that, paste the "Please stand here" detection position mark at the corresponding distance.



## Temporary test position, (Tripod mounting)





Kuala Lumpur • Penang • Johor Bahru



ASPIDA

Safety Footwear

# Tecomasa (M) Sdn Bhd

Kuala Lumpur • Penang • Johor Bahru

## Kuala Lumpur Branch (HQ)

No.8 Jalan Astaka U8/84A,  
Bukit Jelutong Industrial Park,  
Section U8, 40150 Shah Alam,  
Selangor, Malaysia.

Tel: [+603 – 7734 5920](tel:+603-77345920)

Fax: +603 – 7734 6778

Email: [info@tecomasa.com.my](mailto:info@tecomasa.com.my)

## Penang Branch

No. 15-F, Lengkok Dumbar,  
11600 Jelutong,  
Penang, Malaysia.

Tel: [+604 – 6588 604](tel:+604-6588604)

Fax: +604 – 6570 516

Email: [info@tecomasa.com.my](mailto:info@tecomasa.com.my)

## Johor Bahru Branch

No. 36, Jalan Mutiara Emas 5/1,  
Taman Mount Austin,  
81100 Johor Bahru,  
Johor, Malaysia.

Tel: [+607 – 3548 981](tel:+607-3548981)

Fax: +607 – 3548 982

Email: [info@tecomasa.com.my](mailto:info@tecomasa.com.my)



Since 1974

Kuala Lumpur • Penang • Johor Bahru



ASPIDA

Safety Footwear